FORMOSA CITY PLANS 1:10,000

For use by War and Navy Department Agencies only
Not for sale or distribution

TAIHOKU-MATSUYAMA

FIRST EDITION - AMS 1

台北

河 水 淡 河 基 隆 河 大直 中山橋 保安宮 大龍峒 台北橋 三重 大稻埕 霞海城隍廟 圓環 西門紅樓 西門 中山堂 二二八紀念公園 總統府 龍山寺 萬華 南機場 東園 台北火車站 華山藝文特區 建國啤酒廠 松山機場 空軍總司令部 台大醫院 台灣師範大學 松山煙廠 延平北路 中山北路 中正路 忠孝路 和平東路 德惠路 吉林路 民生東路 南京東路 敦化北路 市民大道 TAIHOKU MATSUYAMA SHIMO-HITŌ AREA NAME HOUSING DEVELOPMENT UNDER CONSTRUCTION

A.M.S. L991 First Edition (AMS 1), 1945.

Prepared under the direction of the Chief of Engineers by the Army Map Service (AM), U. S. Army, Washington, D. C. Compiled in 1944 from aerial photography dated Mar., Sept. and Oct., 1944 by photo-planimetric methods and by reference to Formosa 1: 25,000, Japanese Imperial Land Survey, Sheets Taihoku East, 1927; Taihoku West, 1926; Formosa 1:50,000, Japanese Imperial Land Survey, Sheets Taihoku East, 1931; Taihoku West, 1929 and Vicinity of Taihoku, 1:13,000 Approx., 1943. Topography adjusted from base maps by reference to aerial photography. Additional information from intelligence data. Place names are transcribed according to the modified Hepburn (Romaji) System.

LEGEND

- Areas densely built-up
- Areas moderately built-up
- National or Prefectural Road, Generally metalled, over 4m. wide
- Road, 2-4 meters wide
- Track or Trail
- Railroads: 3'6" gauge, Single track, with Station
- 3'6" gauge, Double track
- Narrow, Light, or Special gauge, Single track
- In street, labeled with gauge
- Boundaries: Prefectural (Chō or Shū); Gun or Shi; Kai or Shō
- Temple, Shrine, Pagoda
- Church, Monument or Statue, Dam
- School, Chimney
- Prison, Radio mast, Mine
- Ship Anchorage, Fence, Cemetery
- Water wheel or mill, Mineral spring, Fumarole
- Control point, Bench mark, Spot elevation
- Generally Rice or Sugar Cane
- Orchard or Vineyard, Bamboo
- Mud or Tidal Flat
- High tension line
- Masonry retaining wall or Revetment, Falls

APPROXIMATE MEAN DECLINATION 1944 FOR CENTER OF SHEET ANNUAL MAGNETIC CHANGE 7' DECREASE

Use diagram only to obtain numerical values.

Scale 1:10,000

CONTOUR INTERVAL 10 METERS

POLYCONIC PROJECTION

ONE THOUSAND YARD WORLD POLYCONIC GRID, BAND IIIth, ZONE "D" THE LAST THREE DIGITS OF THE GRID NUMBERS ARE OMITTED.

NOTE: OFFICERS USING THIS MAP WILL MAKE ACCESS QUANTITIES AND ADDITIONS WHICH COME TO THEIR ATTENTION AND MAIL DIRECT TO THE CHIEF OF ENGINEERS, WASHINGTON, D. C.

HEIGHTS IN METERS

COVERAGE DIAGRAM

COMPILATION METHODS

PHOTO
PLANIMETRIC

(1) Sortie 4 MC/16 March 1944, 26"V.
(2) Sortie 4 MC/16 March 1944, 8"TV.
(3) Sortie 4 MB/155 Sept. 1944, 24"RV & LV.
(4) Sortie 4 MB/12 Oct. 1944, 26"V.

INDEX TO BOUNDARIES

Taihoku-shū
1. Shinshū-gun
a. Roshu-shō
2. Kainan-gun
b. Itahashi-kai
c. Chiiwa-shō
3. Shichisei-gun
d. Matsuyama-shō
e. Naiko-shō
f. Shirito-kai
4. Taihoku-shi

GLOSSARY

-bashi ..... bridge
-daisha ..... push car railway
gun ..... county
-ike ..... pond
-ji ..... temple
-jinsha ..... shrine
-ka ..... river
-kai ..... township
-kei ..... river, stream
-kyō ..... bridge
-shi ..... city
-shō ..... township
-shū ..... prefecture

ARMY MAP SERVICE, U. S. ARMY, WASHINGTON, D. C. 138909
P-45
1945

TAIHOKU-MATSUYAMA, FORMOSA (TAIWAN)

TAIHOKU-SHŪ

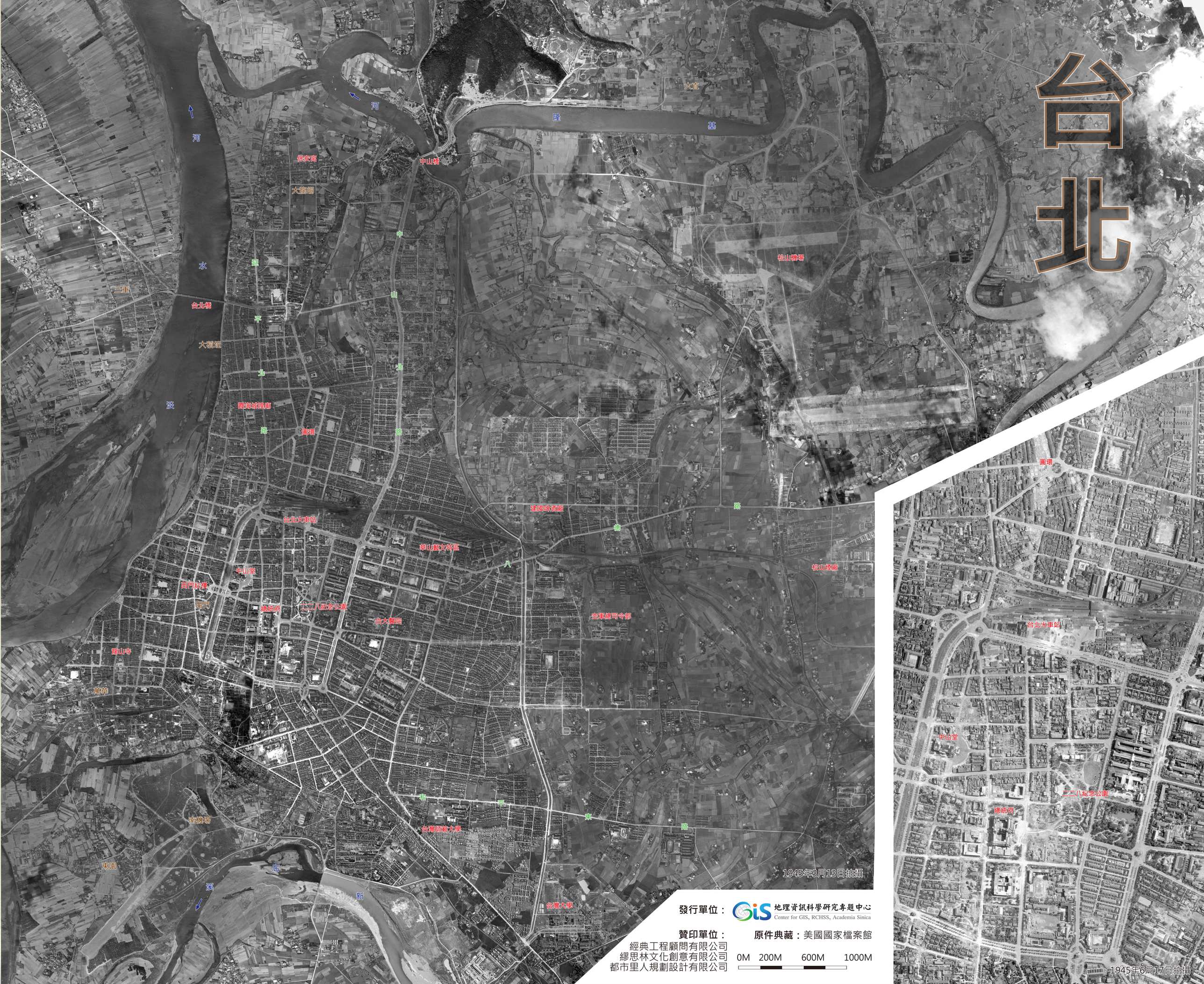

發行單位：地理資訊科學研究專題中心 Center for GIS, RCHSS, Academia Sinica

贊印單位：
經典工程顧問有限公司
繆思林文化創意有限公司
都市里人規劃設計有限公司

原件典藏：美國國家檔案館

0M 200M 600M 1000M